

# PLAT OF SURVEY

A PARCEL OF LAND LOCATED IN THE NORTHWEST QUARTER (1/4) OF SECTION 23, T-6-N, R-2-E, CENTER TOWNSHIP, WILLIAMS COUNTY, OHIO. ALSO KNOWN AS TAXING TRACTS N° 12 AND 16 OF THE NORTHWEST QUARTER (1/4) OF SAID SECTION 23.

for: C.L. and Marsha Hill.  
First Land Title Co.  
Code N° 8505-536.

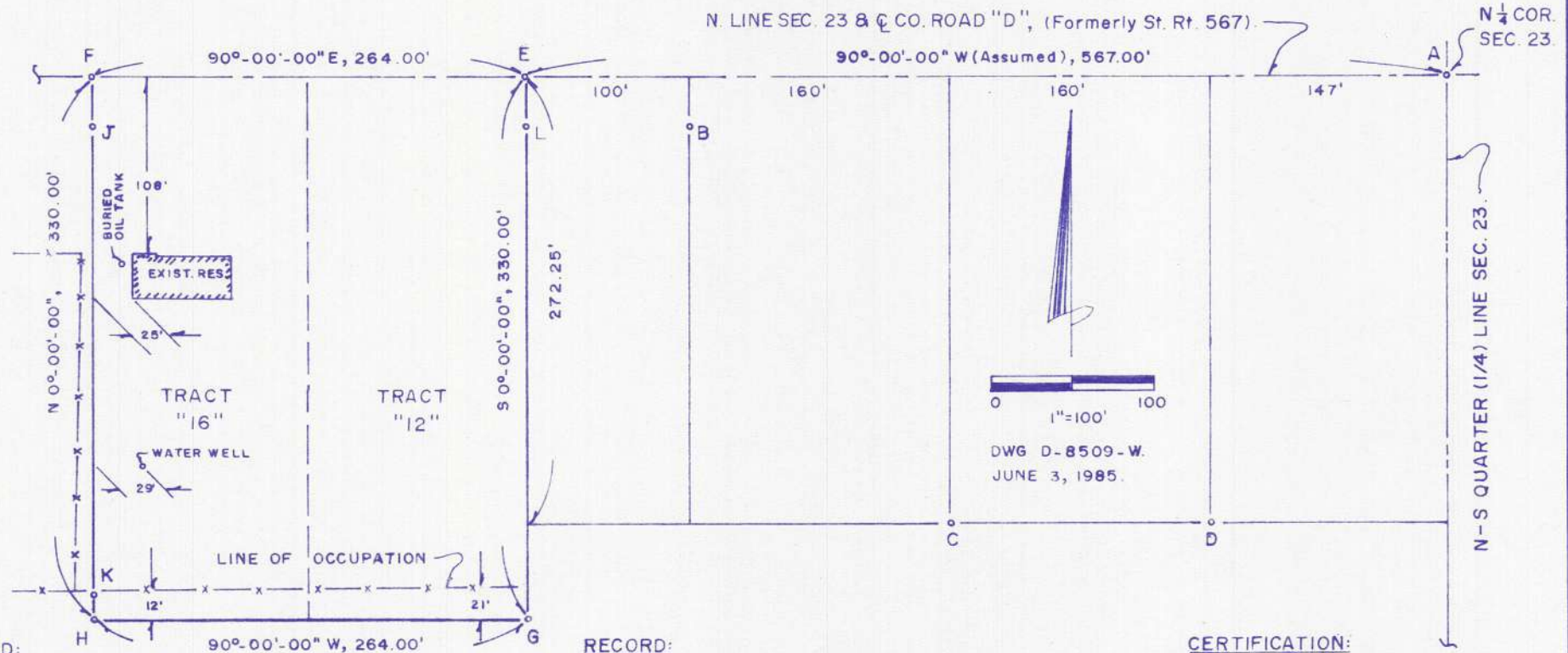

## LEGEND:

- A - P.K. NAIL FOUND.
- B, D - IRON PIN FOUND.
- C - IRON PIPE FOUND.
- E, F - POINT ESTABLISHED ON N. LINE SEC. 23.
- G - IRON PIN PLACED.
- H - POINT ESTABLISHED.
- J - IRON PIN PLACED 30.00' FROM "F" ON LINE "F-H".
- K - IRON PIN PLACED 12.05' FROM "H" ON LINE "F-H".
- L - FOUND BADLY BENT IRON PIN, REPLACED WITH IRON PIN PLACED 30.00' FROM "E" ON LINE "E-G".

## RECORD:

SURVEY FILED IN VOLUME 102, PAGE 193  
OF THE RECORD OF SURVEYS IN THE WILLIAMS  
COUNTY ENGINEER'S OFFICE, COURTHOUSE,  
BRYAN, OHIO.

## CERTIFICATION:

I HEREBY CERTIFY THIS SURVEY TO BE  
CORRECT AND TRUE TO THE BEST OF  
MY KNOWLEDGE.

**RUDOLPH H. BASSELMAN**  
Engineering & Surveying  
1108 South Defiance Street Archbold, OH 43502  
(419) 446-2643



*Rudolph H. Basselman*  
RUDOLPH H. BASSELMAN, P.S. 6379  
PROFESSIONAL SURVEYOR.